

1 st Reading: August 12, 2024	Website Posting: August 13, 2024
Public Hearing: August 12, 2024	Publication: September 3, 2024
2 nd Reading: August 26, 2024	Effective: October 3, 2024

**CITY OF LINO LAKES
ORDINANCE NO. 12-24**

**DRAINAGE AND UTILITY EASEMENT VACATION
(904 KELLY STREET, LOT 11, BLOCK 3, PINE GLEN 2ND ADDITION,
ANOKA COUNTY, MINNESOTA)**

The City Council of Lino Lakes ordains:

Section 1: Findings of Fact

1. The City Council of Lino Lakes has determined to vacate the drainage and utility easement (“Easement”) as shown in Attachment A and legally described as follows:

That part of the drainage and utility easement as created and dedicated in the plat of PINE GLEN 2ND ADDITION, according to the recorded plat thereof, Anoka County, Minnesota, lying over, under, and across the North 40.00 feet of the South 50.00 feet of the West 45.00 feet of the East 50.00 feet of Lot 11, Block 3, said plat of PINE GLEN 2ND ADDITION; and

2. A public hearing was held on August 12, 2024 before the City Council in the City Hall Council Chambers after due published and posted notice had been given and reasonable attempts were made to give personal notice to all affected property owners, and all persons interested were given an opportunity to be heard; and
3. It appears to be in the best interest of the City to vacate such Easement; and
4. This ordinance shall be recorded with Anoka County; and
5. Four-fifths of all members of the City Council concur with this ordinance.

Section 2: Easement Vacated

The Easement legally described herein is hereby vacated.

Section 3: Effect

This ordinance shall be in force and effect from and after its passage and publication according to the Lino Lakes City Charter and upon recording of the Easement ordinance.

Adopted by the Lino Lakes City Council this 26th day of August, 2024.

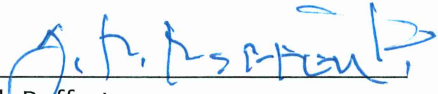

Rob Rafferty,
Mayor

ATTEST:



Roberta Colotti, CMC,
City Clerk

ATTACHMENT A

Revisions:	
1	
2	
3	
4	
5	

Drainage and Utility Easement Vacation Description Sketch

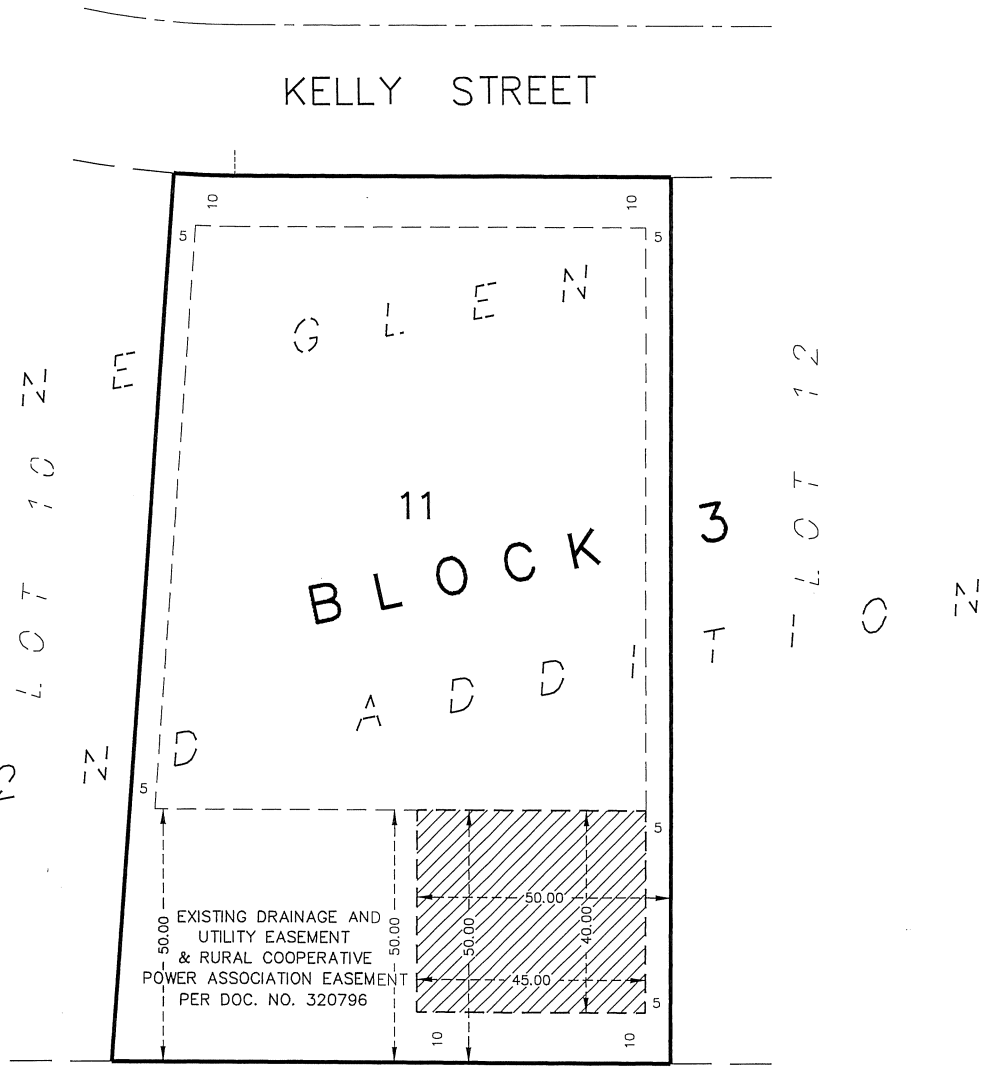
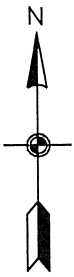

DRAINAGE AND UTILITY EASEMENT VACATION DESCRIPTION:

That part of the drainage and utility easement as created and dedicated in the plat of PINE GLEN 2ND ADDITION, according to the recorded plat thereof, Anoka County, Minnesota, lying over, under, and across the North 40.00 feet of the South 50.00 feet of the West 45.00 feet of the East 50.00 feet of Lot 11, Block 3, said plat of PINE GLEN 2ND ADDITION.



CARLSON MCCAIN
ENGINEERING \ SURVEYING \ ENVIRONMENTAL

3890 PHEASANT RIDGE DRIVE NE
SUITE 100
BLAINE, MN 55449
TEL (763) 489-7900, FAX (763) 489-7959
CARLSONMCCAIN.COM



Denotes Drainage and Utility Easement Vacation Area

